TRT Repertuar No:13787

RAST FANTEZİ

Usûlü: SOFYAN

♩ = 114

Müzik : TURHAN TAŞAN
Söz : SÂMİ DERİNTUNA
(Beste : Ataşehir / İstanbul; 22 Ekim 2001 - Pazartesi)

(SEN O ZAMAN GÖR BENİ)

Süre:3'.37"

Güne Mutlu Başlarım, Rüyâda Görsem Seni

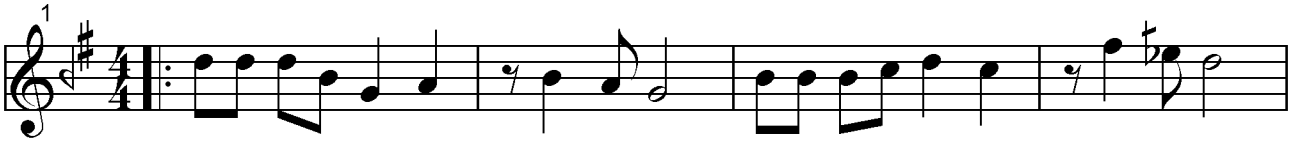

Aranağmesi

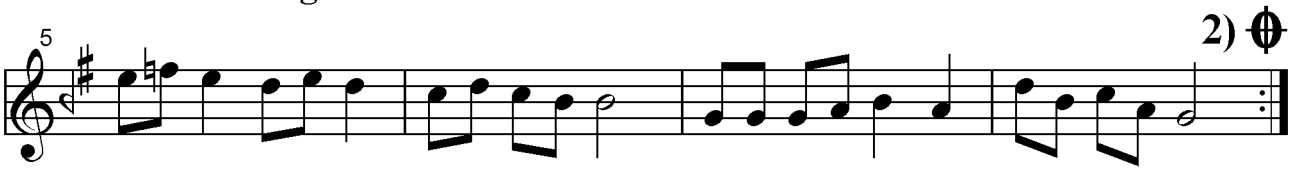

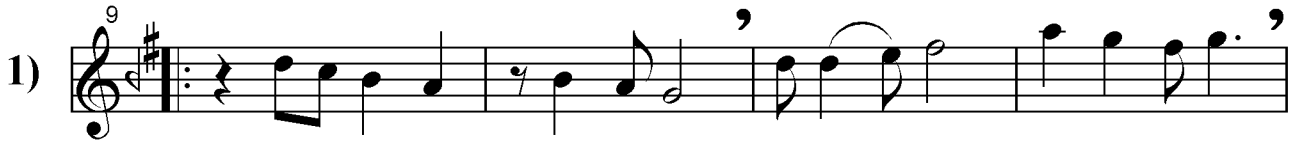

Gü ne mut lu baş la rım Rü yâ da gör sem se ni

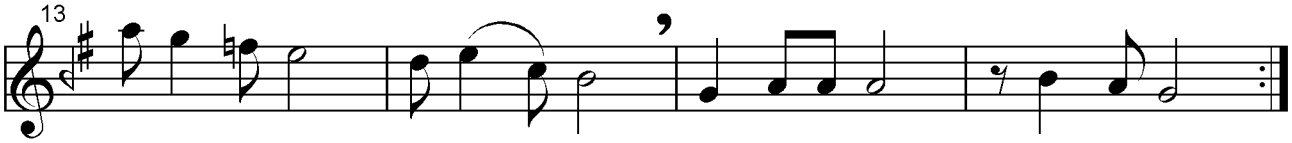

Bu ay rı lık bi ter se Sen o za man gör be ni

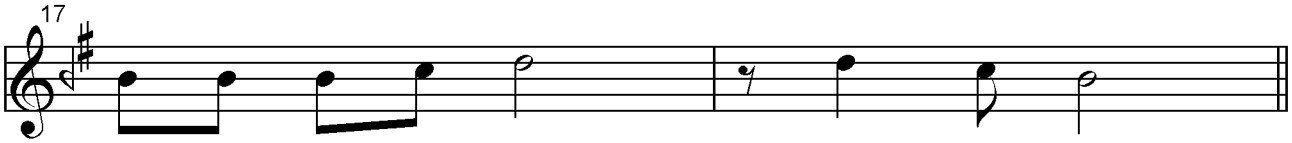

(Ara Sazı.....)

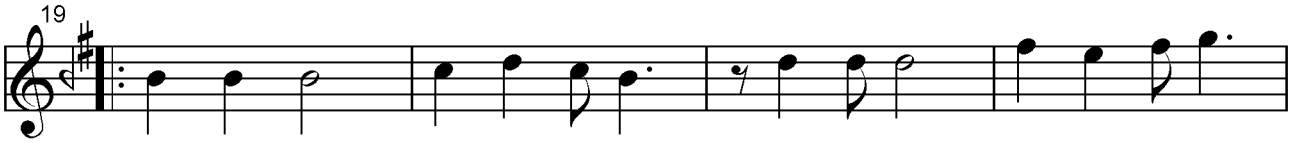

Aş kın la yan maz mı yım Kad ri ni bil mez mi yim

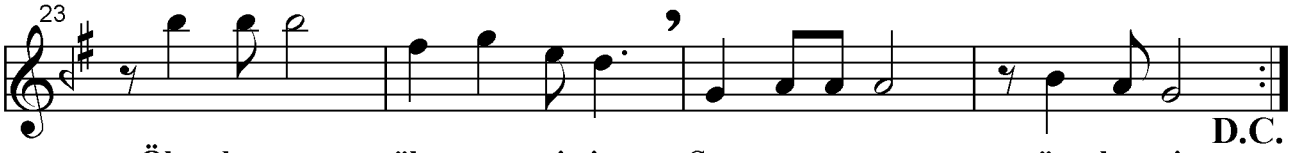

Öl de sen öl mez mi yim Sen o za man gör be ni

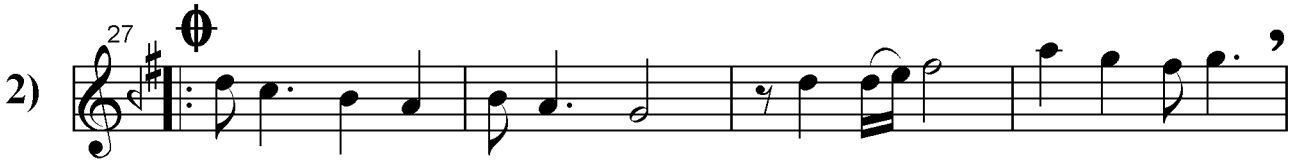

Ha yâ lin le a vun dum Git ti ğin gün den be ri

TRT Repertuar No:13787

Rast Fantezi
(Sayfa -2)

Turhan Taşan

Güne Mutlu Başlarım, Rüyâda Görsem Seni

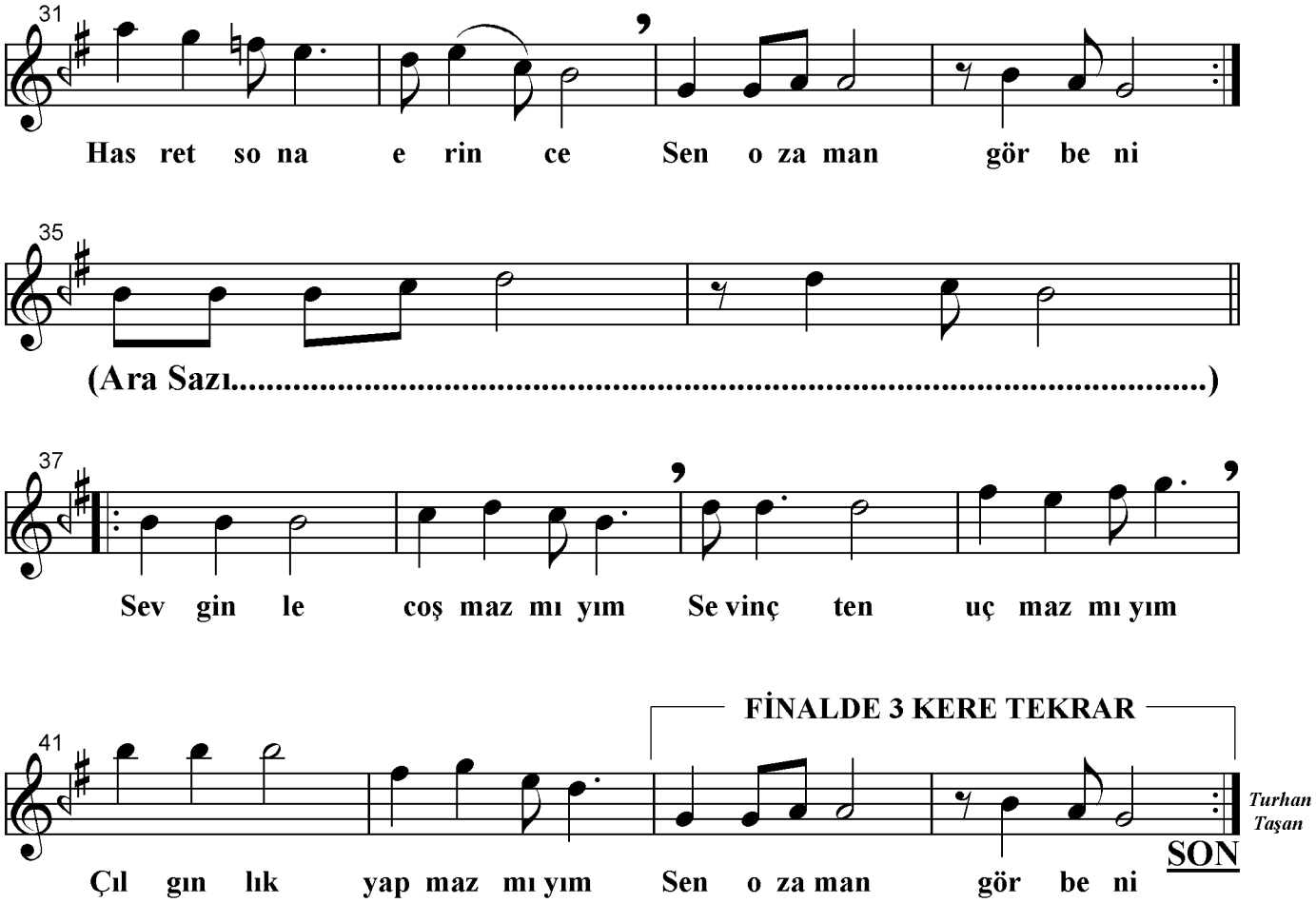

- 1 -

GÜNE MUTLU BAŞLARIM
RÜYÂDA GÖRSEM SENİ,
BU AYRILIK BİTERSE
SEN O ZAMAN GÖR BENİ.

AŞKINLA YANMAZ MIYIM?
KADRİNİ BİLMEZ MİYİM?
ÖL DESEN, ÖLMEZ MİYİM?
SEN O ZAMAN GÖR BENİ.

- 2 -

HAYÂLİNLE AVUNDUM
GİTTİĞİN GÜNDEN BERİ,
HASRET SONA ERİNCE
SEN O ZAMAN GÖR BENİ.

SEVGİNLE COŞMAZ MIYIM?
SEVİNÇTEN UÇMAZ MIYIM?
ÇILGINLIK YAPMAZ MIYIM?
SEN O ZAMAN GÖR BENİ.

(Sâmi DERİNTUNA)